

# Boyd Walk - Indicative Programme - Based On Traditional Construction - Rev 03

Indicative Programme  
Client: Tameside Council

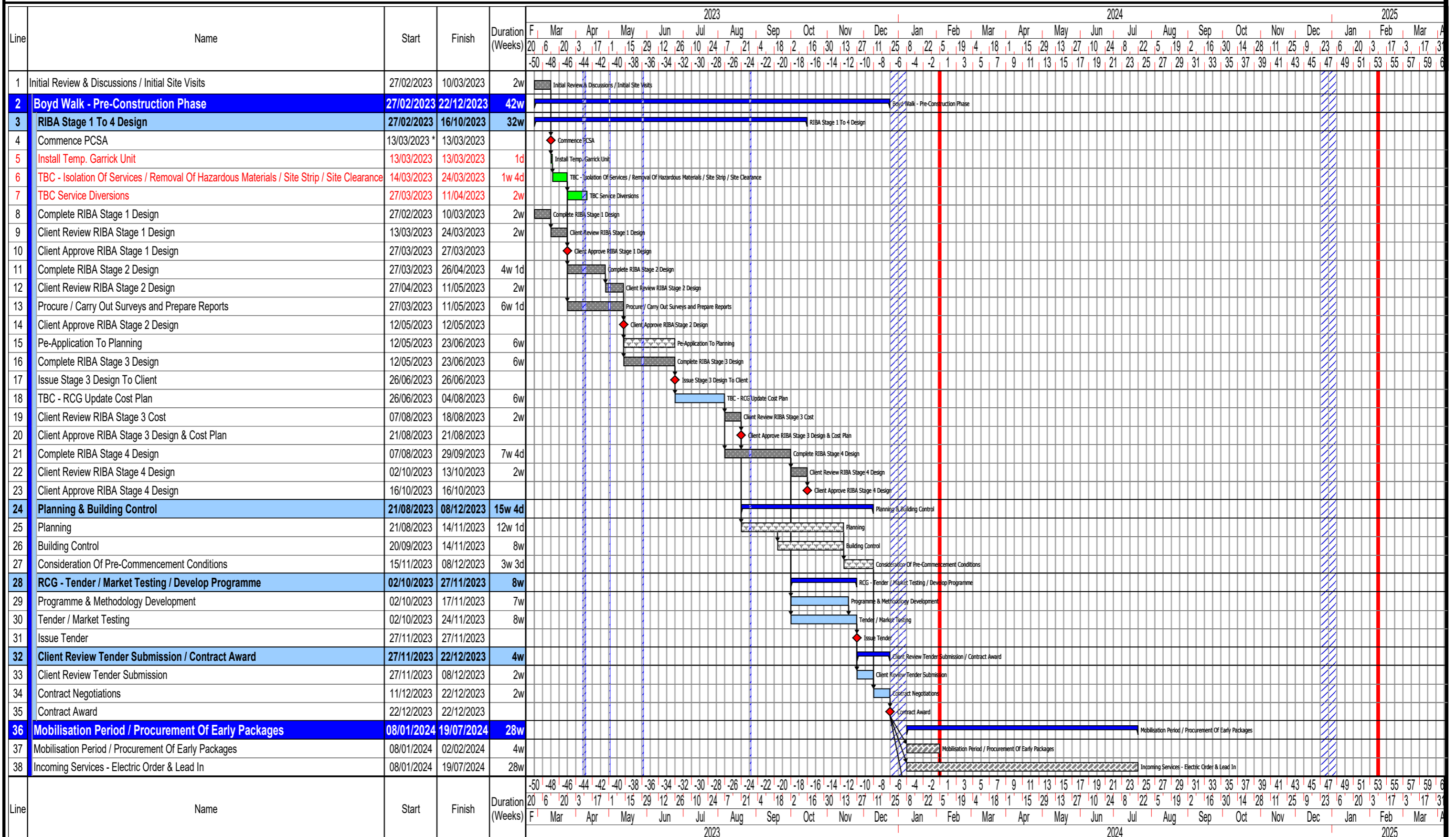

# Boyd Walk - Indicative Programme - Based On Traditional Construction - Rev 03

Indicative Programme  
Client: Tameside Council

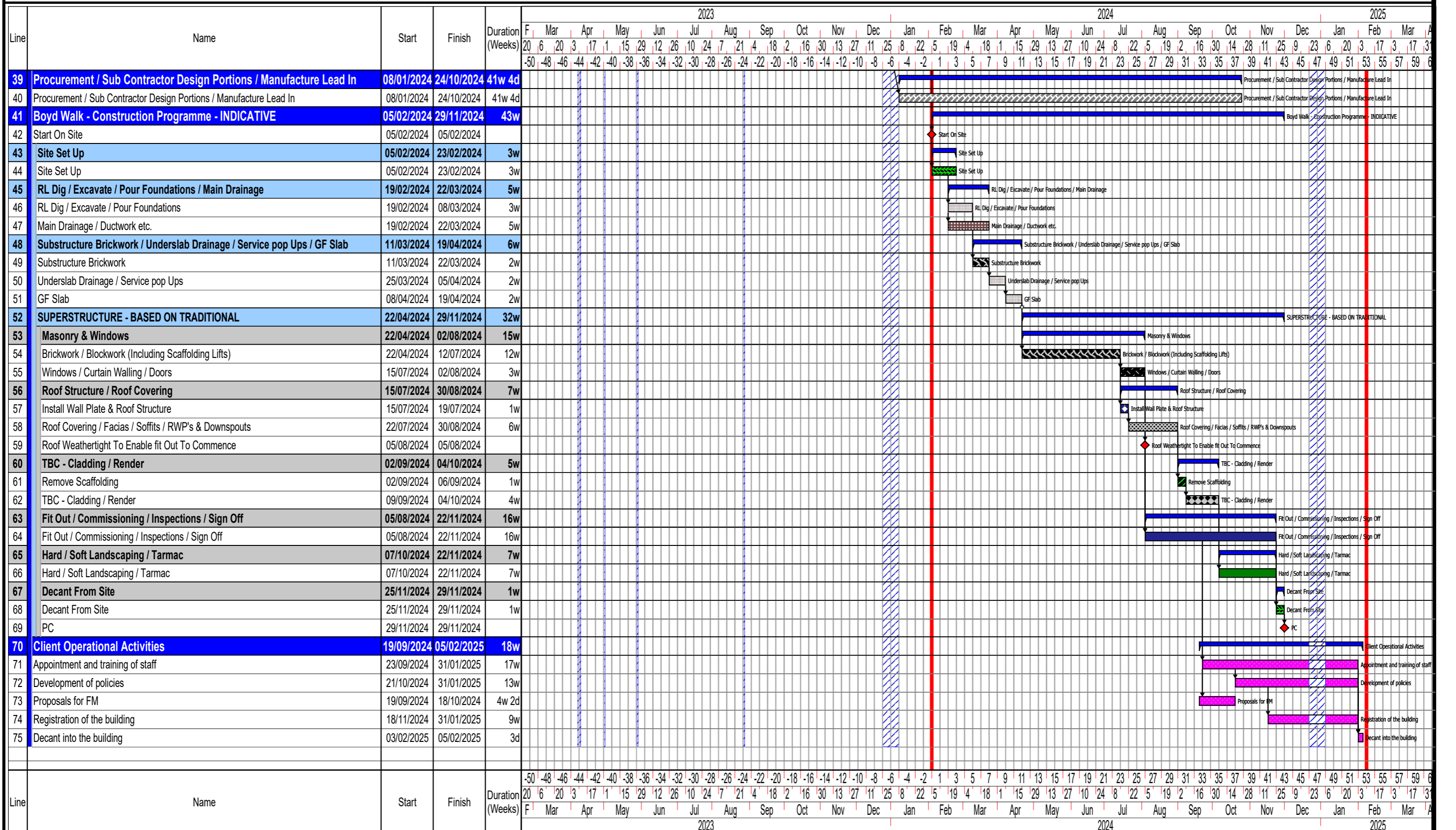

Robertson Construction Group  
Robertson House,  
Castle Business Park,  
Stirling,  
FK9 4TZ  
TEL: 01786 431600

ISSUE DATE :02/03/2023  
REVISION DATE :02/03/2023  
1. Indicative Only  
2.

PROGRAMME No :BW - IP - 00  
PROGRAMME STATUS : High Level Indicative Programme. To be developed further  
CHART AUTHOR : MT  
CHECKED : LH / JS

Rev: 03  
PAGE 2 OF 2